

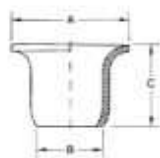

# OJETES-LATON BRASS-EYELETS OEILLETES-LAITON



|      |       |       |            |            |        |            |            |        |
|------|-------|-------|------------|------------|--------|------------|------------|--------|
|      |       |       |            |            |        |            |            |        |
| REF. | 315/1 | 315/2 | 315/9 cto. | 315/91 go. | 315/67 | 315/8 cto. | 315/81 go. | 315/23 |
| A    | 7,3   | 7,3   | 8          | 8          | 7,3    | 9,5        | 9,5        | 9,5    |
| B    | 4,2   | 4,5   | 4,7        | 4,7        | 4,5    | 5,5        | 5,5        | 5,5    |
| C    | 3,5   | 5     | 5          | 6,3        | 4      | 5,5        | 6          | 7      |



|      |        |        |        |  |         |         |
|------|--------|--------|--------|--|---------|---------|
|      |        |        |        |  |         |         |
| REF. | 315/16 | 315/17 | 315/18 |  | 315/100 | 315/101 |
| A    | 12     | 13,5   | 12     |  | 15      | 13,5    |
| B    | 7      | 8,5    | 5,7    |  | 11,6    | 10      |
| C    | 6      | 6      | 6      |  | 5       | 5       |



|      |         |         |       |       |       |       |
|------|---------|---------|-------|-------|-------|-------|
|      |         |         |       |       |       |       |
| REF. | 315/1-M | 315/2-M | 315/3 | 315/4 | 315/5 | 315/6 |
| A    | 3,7     | 5       | 6     | 6,6   | 7,3   | 6     |
| B    | 2,7     | 3       | 4     | 4,7   | 5,2   | 3,8   |
| C    | 3       | 3,6     | 3,2   | 3,7   | 4,5   | 3,2   |

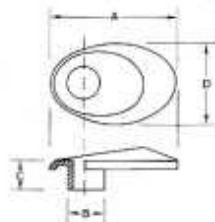

|      |        |        |        |
|------|--------|--------|--------|
|      |        |        |        |
| REF. | 315/25 | 315/75 | 315/76 |
| A    | 9      | 22,5   | 10,5   |
| B    | 5      | 9      | 5      |
| C    | 4,5    | 4      | 4,5    |
| D    | 9      | 18     | 8,5    |

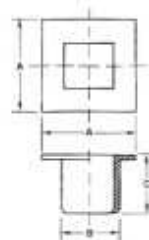

|      |        |
|------|--------|
|      |        |
| REF. | 315/61 |
| A    | 7,4    |
| B    | 4      |
| C    | 4,8    |

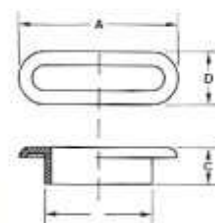

|      |        |        |        |
|------|--------|--------|--------|
|      |        |        |        |
| REF. | 315/20 | 315/21 | 315/26 |
| A    | 24,7   | 13,3   | 33     |
| B    | 19     | 9,5    | 26     |
| C    | 6,5    | 5,5    | 6,5    |
| D    | 11,6   | 8,5    | 13     |

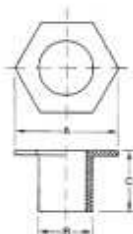

|      |        |
|------|--------|
|      |        |
| REF. | 315/15 |
| A    | 10,5   |
| B    | 5,5    |
| C    | 6      |



**OLLAOS-LATON  
LARGE EYELETS (BRASS)  
OEILLETES-GRAN (LAITON)**

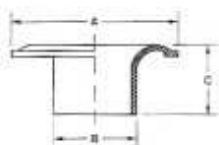

|             |                 |                 |                 |                 |                 |                 |
|-------------|-----------------|-----------------|-----------------|-----------------|-----------------|-----------------|
|             |                 |                 |                 |                 |                 |                 |
| <b>REF.</b> | <b>0-115/23</b> | <b>0-115/24</b> | <b>0-115/25</b> | <b>0-115/27</b> | <b>0-115/30</b> | <b>0-115/33</b> |
| <b>A</b>    | 16              | 16,5            | 19              | 22              | 28              | 22              |
| <b>B</b>    | 9,5             | 11              | 11              | 15              | 16              | 10              |
| <b>C</b>    | 6               | 6               | 7               | 8               | 9               | 10              |

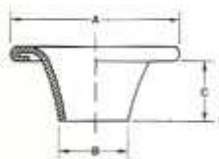

|             |                 |                 |
|-------------|-----------------|-----------------|
|             |                 |                 |
| <b>REF.</b> | <b>0-115/12</b> | <b>0-115/14</b> |
| <b>A</b>    | 22              | 28              |
| <b>B</b>    | 12,5            | 17              |
| <b>C</b>    | 8               | 10,5            |

|             |                 |                 |
|-------------|-----------------|-----------------|
|             |                 |                 |
| <b>REF.</b> | <b>0-115/27</b> | <b>0-115/33</b> |
| <b>A</b>    | 22              | 22              |
| <b>B</b>    | 15,7            | 10,5            |
| <b>C</b>    | 8               | 10              |

**ARANDELAS-LATON  
BRASS-ROUNDS  
RONDELLES-LAITON**

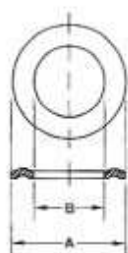

|             |                 |                 |                 |  |                 |                 |
|-------------|-----------------|-----------------|-----------------|--|-----------------|-----------------|
|             |                 |                 |                 |  |                 |                 |
| <b>REF.</b> | <b>A-115/23</b> | <b>A-115/24</b> | <b>A-115/25</b> |  | <b>A-115/27</b> | <b>A-115/33</b> |
| <b>A</b>    | 16              | 17              | 17              |  | 22              | 22              |
| <b>B</b>    | 10              | 11,2            | 11,2            |  | 15,7            | 10,5            |

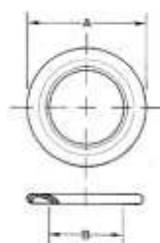

|             |                 |                 |
|-------------|-----------------|-----------------|
|             |                 |                 |
| <b>REF.</b> | <b>A-115/12</b> | <b>A-115/14</b> |
| <b>A</b>    | 21,5            | 28              |
| <b>B</b>    | 13,2            | 17,5            |

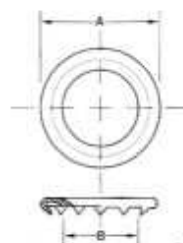

|             |                 |
|-------------|-----------------|
|             |                 |
| <b>REF.</b> | <b>A-115/30</b> |
| <b>A</b>    | 28              |
| <b>B</b>    | 17,8            |





**REMACHES-RAPID (1 PIEZA)**  
**RAPID-RIVETS (1 PIECE)**  
**RIVETS-RAPID (1 PIECE)**



|             |                |              |              |              |              |              |               |               |               |
|-------------|----------------|--------------|--------------|--------------|--------------|--------------|---------------|---------------|---------------|
|             |                |              |              |              |              |              |               |               |               |
| <b>REF.</b> | <b>3,6x7x7</b> | <b>4x6x6</b> | <b>4x6x7</b> | <b>4x7x7</b> | <b>4x8x7</b> | <b>4x9x7</b> | <b>4x10x7</b> | <b>4x11x7</b> | <b>4x12x7</b> |
| A           | 7              | 6            | 7            | 7            | 7            | 7            | 7             | 7             | 7             |
| B           | 3,6            | 4            | 4            | 4            | 4            | 4            | 4             | 4             | 4             |
| C           | 7,5            | 6,5          | 6,5          | 7,5          | 8,5          | 9,5          | 10,5          | 11,5          | 12,5          |



|             |              |              |              |              |               |               |               |
|-------------|--------------|--------------|--------------|--------------|---------------|---------------|---------------|
|             |              |              |              |              |               |               |               |
| <b>REF.</b> | <b>4x6x8</b> | <b>4x7x8</b> | <b>4x8x8</b> | <b>4x9x8</b> | <b>4x10x8</b> | <b>4x11x8</b> | <b>4x12x8</b> |
| A           | 8            | 8            | 8            | 8            | 8             | 8             | 8             |
| B           | 4            | 4            | 4            | 4            | 4             | 4             | 4             |
| C           | 6,5          | 7,5          | 8,5          | 9,5          | 10,5          | 11,5          | 12,5          |



|             |              |              |              |              |               |               |               |
|-------------|--------------|--------------|--------------|--------------|---------------|---------------|---------------|
|             |              |              |              |              |               |               |               |
| <b>REF.</b> | <b>4x6x9</b> | <b>4x7x9</b> | <b>4x8x9</b> | <b>4x9x9</b> | <b>4x10x9</b> | <b>4x11x9</b> | <b>4x12x9</b> |
| A           | 9            | 9            | 9            | 9            | 9             | 9             | 9             |
| B           | 4            | 4            | 4            | 4            | 4             | 4             | 4             |
| C           | 6,5          | 7,5          | 8,5          | 9,5          | 10,5          | 11,5          | 12,5          |







|             |               |               |               |               |                |                |                |
|-------------|---------------|---------------|---------------|---------------|----------------|----------------|----------------|
|             |               |               |               |               |                |                |                |
| <b>REF.</b> | <b>4x6x10</b> | <b>4x7x10</b> | <b>4x8x10</b> | <b>4x9x10</b> | <b>4x10x10</b> | <b>4x11x10</b> | <b>4x12x10</b> |
| A           | 10            | 10            | 10            | 10            | 10             | 10             | 10             |
| B           | 4             | 4             | 4             | 4             | 4              | 4              | 4              |
| C           | 6,5           | 7,5           | 8,5           | 9,5           | 10,5           | 11,5           | 12,5           |



|             |                |                |                |
|-------------|----------------|----------------|----------------|
|             |                |                |                |
| <b>REF.</b> | <b>4x10x12</b> | <b>4x11x12</b> | <b>4x12x12</b> |
| A           | 12             | 12             | 12             |
| B           | 4              | 4              | 4              |
| C           | 10,5           | 11,5           | 12,5           |

|  |  |  |  |
|--|--|--|--|
|  |  |  |  |
|  |  |  |  |
|  |  |  |  |



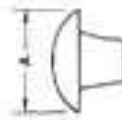

**REMACHES-HIERRO (2 PIEZAS)  
STEEL RIVETS (2 PIECES)  
RIVETS-FER (2 PIECES)**

|   |  |   |   |
|---|--|---|---|
|  |  |  |  |
| <b>REF. 70/7</b>  | <b>70/9</b>  | <b>70/11</b>  | <b>70/14</b>  |
| A 7   | 9  | 11  | 14  |

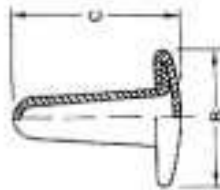



|   |   |  |   |
|---|---|--|---|
|  |  |  |  |
| <b>REF. 80/9AD</b>  | <b>80/12D</b>   | <b>80/12AD</b>   | <b>80/15D</b>   |
| B 11<br>C 9   | 11<br>12  | 14<br>12   | 14<br>15  |

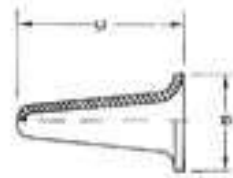

|   |   |   |   |
|---|---|---|---|
|  |  |  |  |
| <b>REF. 80/7</b>  | <b>80/9</b>   | <b>80/9A</b>  | <b>80/9B</b>  |
| B 8<br>C 7  | 8,5<br>9  | 10<br>9   | 13<br>9   |



|   |   |   |
|---|---|---|
|  |  |  |
| <b>REF. 80/9</b>  | <b>80/12</b>  | <b>80/15</b>  |
| B 8,5<br>C 9  | 11,5<br>12  | 13<br>15  |



# BROCHE OLIMPIA (LATON)

Olimpia riveting snap fastener (Brass)

Bouton pression Olimpia (Laiton)

Olimpia-druckknopf (Messing)

Medidas en mm. • Measurements in mm. • Mesures en mm. • Abmessungen in mm.



| CALOTE |                  |
|--------|------------------|
| a      | C-22<br>9'6      |
| h      | 2'2              |
| a      | C-33<br>10'3     |
| h      | 3                |
| a      | C-55<br>14       |
| h      | 3                |
| a      | C-77<br>17'2     |
| h      | 4                |
| a      | Plástico<br>18'2 |
| h      | 3                |



| PINCHE |               |
|--------|---------------|
| a      | P-200<br>8    |
| h      | 5'35          |
| a      | P-500<br>11'5 |
| h      | 6'8           |
| a      | P-700<br>11'5 |
| h      | 8,6           |



Broche de calidad, inoxidable, de tensión suave, adecuado para marroquinería (estuches, monederos, bolsos, fundas, etc.) y confección (camisas, gabardinas, chaquetas, anoraks, pantalones, etc.)

High quality fastener, rustless, soft tension, for leather goods (cases, purses, bags, covers, etc.) and garments (shirts, raincoats, jackets, anoraks, trousers, etc.)

Bouton pression de qualité, inoxydable, fermeture douce, pour la maroquinerie (étuis, porte-monnaies, sacs, housses etc.) et la confection (chemises, gabardines, vestes, anoraks, pantalons, etc.)

Rostfreier, sanftspannender Qualitätsdruckknopf für Lederartikel (Etuis, Geldbörsen, Handtaschen, Ueberzüge usw.) und Konfektion (Hemden, Regenmäntel, Jacken, Anoraks, Hosen usw.) geeignet.



# BROCHE RIVAL (LATON)

Rival riveting snap fastener (Brass)

Bouton Presion Rival (Laiton)

Rival -Druckknopf (Messing)

Medidas en mm. • Measurements in mm. • Mesures en mm. • Abmessungen in mm.

Ø 12



C-1519

Ø 14



C-1520/5

Ø 17/2



C-1520/7

CALOTES - CAPS - CALOTTES - KALOTTEN

Ø 12



P-1510

Ø 14



P-1520/5

Ø 17/2



P-1520/7

PERLAS - PEARLS - PERLE - PERLE

11



B 1527

Ø 12



B 1510/3

Ø 12



SE 5923

Ø 12



SE 5921

BRILLANTES  
BRILLIANTS  
BRILLANTS

CALOTES Serigrafados  
CAPS screen printed  
CALOTTES serigraphie  
KALOTTEN Siebdruck

3/8



A 1501

4/1



A 1502

5/8



A 1503

ARANDELAS  
PRONGS RING - ANNEAU A GRILLES - SPINZERINGE



H 1521  
HEMBRA

Socket  
Oeillet à ressort  
Öse



H 1500  
HEMBRA CIEGA

Blind-socket  
Oeillet  
Blindöse

\*\*



M 1531



M 15311



M 1539

MACHOS - STUDS - BOULES - ZAPFTEN

P 1541  
PINCHE



Post  
Rivet  
Sift

A 1501  
A 1502  
A 1503  
ARANDELA



Prong ring  
Anneau à grilles  
Spinzeringer

\* / 15311 Suave  
/ Soft  
/ A fermeture douce  
/ Weich\*

\*\* / Para materiales rígidos  
/ For non stretching materials  
/ Pour matériaux rigides  
/ Für steife Materialien

Para prendas infantiles, vestidos, pijamas, guantes, prendas de trabajo, braguitas, tejidos y materiales ligeros, artículos de piel y plástico  
Children's wear, dresses, pajamas, gloves, shirts, work-garments, panties, light fabrics and materials, leather and plastic articles  
Pour vêtements d'enfants, robes, pyjamas, gants, chemises, vêtements de travail, pantiers, tissus et matériaux légers, articles en cuir et en plastique  
Für Kinderkleider, Anzüge, Pyjamas, Handschuhe, Hemden, Arbeitsanzüge, Unterhosen, leichte Gewebe und Materialien Leder- und Kunststoffartikel



# BROCHE MINI-RAYO (LATON)

Mini-Rayo riveting snap fastener (Brass)

Bouton pression Mini-Rayo (Laiton)

Mini-Rayo-druckknopf (Messing)

Medidas en mm. • Measurements in mm. • Mesures en mm. • Abmessungen in mm.

SERIE 8020

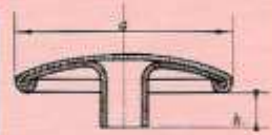

| CALOTE |      |
|--------|------|
| a      | 4    |
| h      | 12'5 |
|        | 3    |
| a      | 5    |
| h      | 14   |
|        | 4'5  |
| a      | 6    |
| h      | 15'4 |
|        | 4'5  |
| a      | 7    |
| h      | 17'2 |
|        | 5'5  |

# BROCHE RAYO (LATON o HIERRO)

Rayo riveting snap fastener (Brass or steel)

Bouton pression Rayo (Laiton ou acier)

Rayo-druckknopf (Messing oder eisen)

SERIE 8100

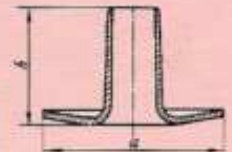

| PINCHE |           |
|--------|-----------|
| a      | P-8020    |
| h      | 12'6      |
|        | 6'8       |
| a      | PC-8020/5 |
| h      | 14        |
|        | 9'2       |

| PINCHE |           |
|--------|-----------|
| a      | P-8100    |
| h      | 14        |
|        | 9         |
| a      | PC-8100/5 |
| h      | 13'7      |
|        | 8'5       |

Para chaquetas de piel, prendas deportivas, pantalones, marroquinería, fundas, capotas, etc.  
 For leather jackets, sportwear, trousers, luggage and leather goods, anoraks, automobile hoods, etc.  
 Pour vestes en cuir, vêtements de sport, pantalons, marroquinerie, housses, capotes automobiles, etc.  
 Für Lederjacken, Sportkleidung, Hosen, Lederarbeit, Ueberzüge, Planen usw. geeignet.

\*\* / Para que el broche se vea con calote por los dos lados  
 / In order that the snap fastener may be seen with cap from both sides  
 / A fin de voir le bouton des deux côtés  
 / Damit der Druckknopf von beiden Seiten mit einer Kalotte verkleidet ist.

\* / Para artículos rígidos  
 / For non-stretching article  
 / Pour tissus ou articles rigides  
 / Für steife Gewebe oder Artikel

# REMACHES LATON (2 piezas)

Rivets brass (2 pieces)

Rivets Laiton (2 piezas)

Nährieten Messing (2 Stücke)

Medidas en mm. • Measurements in mm. • Mesures en mm. • Abmessungen in mm.

